

# Essential Knowledge Primer (EK)

Basic EK requirements for Piano Levels at SRS.

## EK Learning Categories:

1. Basic Note Recognition, Treble and Bass clefs.
2. Key Signatures. Major and Relative minor.
3. Basic Time Signatures, Duple and triple.
4. Note and Rest values, Ties and Dots.
5. All major scales, 1-Octave, Both hands.
6. Performance: Familiarity and performance of all basic "Strong-Hand", "Agile-Hand" and "Knowing Hand" exercises from "Warm-Ups 1" SP Curriculum.
7. Interval/Dyad knowledge. Identify all 12 Dyads for keys of C, F and G. Knowledge of Perfect 4ths and 5ths, major and minor thirds.
8. Two prepared repertoire pieces at level.
9. Basic Sight-Reading of new (unfamiliar) piece of music at Treble-Clef.

JimO

## Practice Exercises for Assessment Finals:

### 1. Note Recognition:

### 2. Key Signatures:

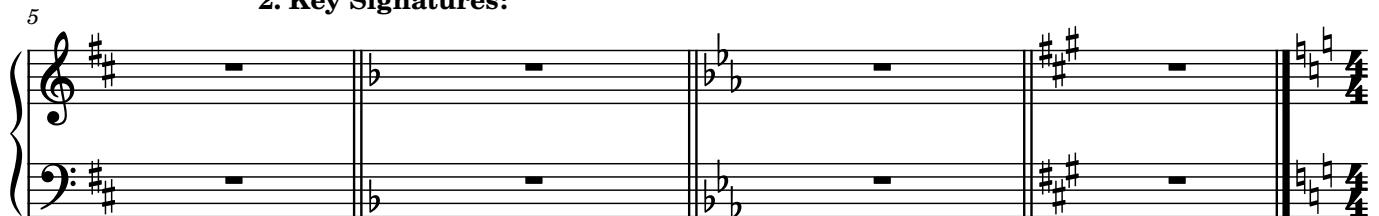

### 3. Basic Time Signatures:

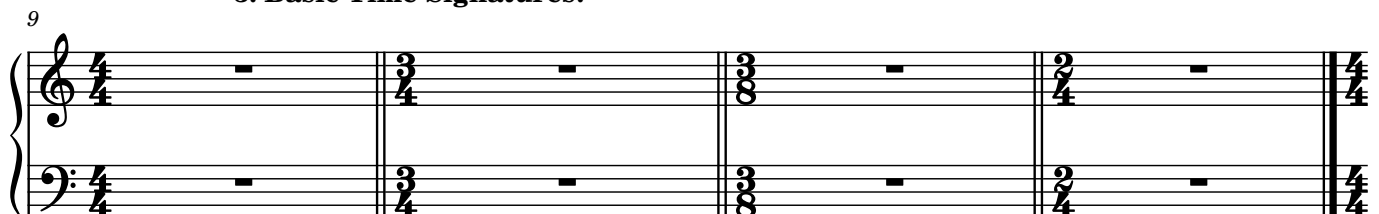

17

17

18

19

20

**(For categories 5 and 6 use appropriate Exercises from SP Warm-Ups.)**

21 **7. Dyad Identification::**

The musical notation for Exercise 7 is as follows:

Measure	Right Hand (Treble Clef)	Left Hand (Bass Clef)
1	G4, A4	G3
2	B4, C5	B2
3	D5, E5	D3
4	F5, G5	F2

25 **7. (Cont.) Dyad Knowledge:**

**(8. Prepared pieces will be selected during the lesson process.)**

29 **9. Sight-Reading: Sample**

Measure 1: G4 (quarter), A4-B4 (eighth pair), G4 (quarter), F4 (quarter).   
Measure 2: E4 (quarter), D4 (quarter), C4 (quarter), B3 (quarter), A3 (quarter), G3 (quarter).   
Measure 3: F4 (quarter), E4 (quarter), D4 (quarter), C4 (quarter), B3 (quarter), A3 (quarter).   
Measure 4: G4 (quarter), F4 (quarter), E4 (quarter), D4 (quarter), C4 (quarter), B3 (quarter).

33

33